

Area Chart

tax lot 4 existing 1.87 acres
 tax lot 3 existing 1.81 acres

AFTER LOT CONSOLIDATION
 NEW AREA: 3.68 ACRES

Subject to all Road easements and right of ways
 No underground improvements shown
 Subject to all Easements and rights of way

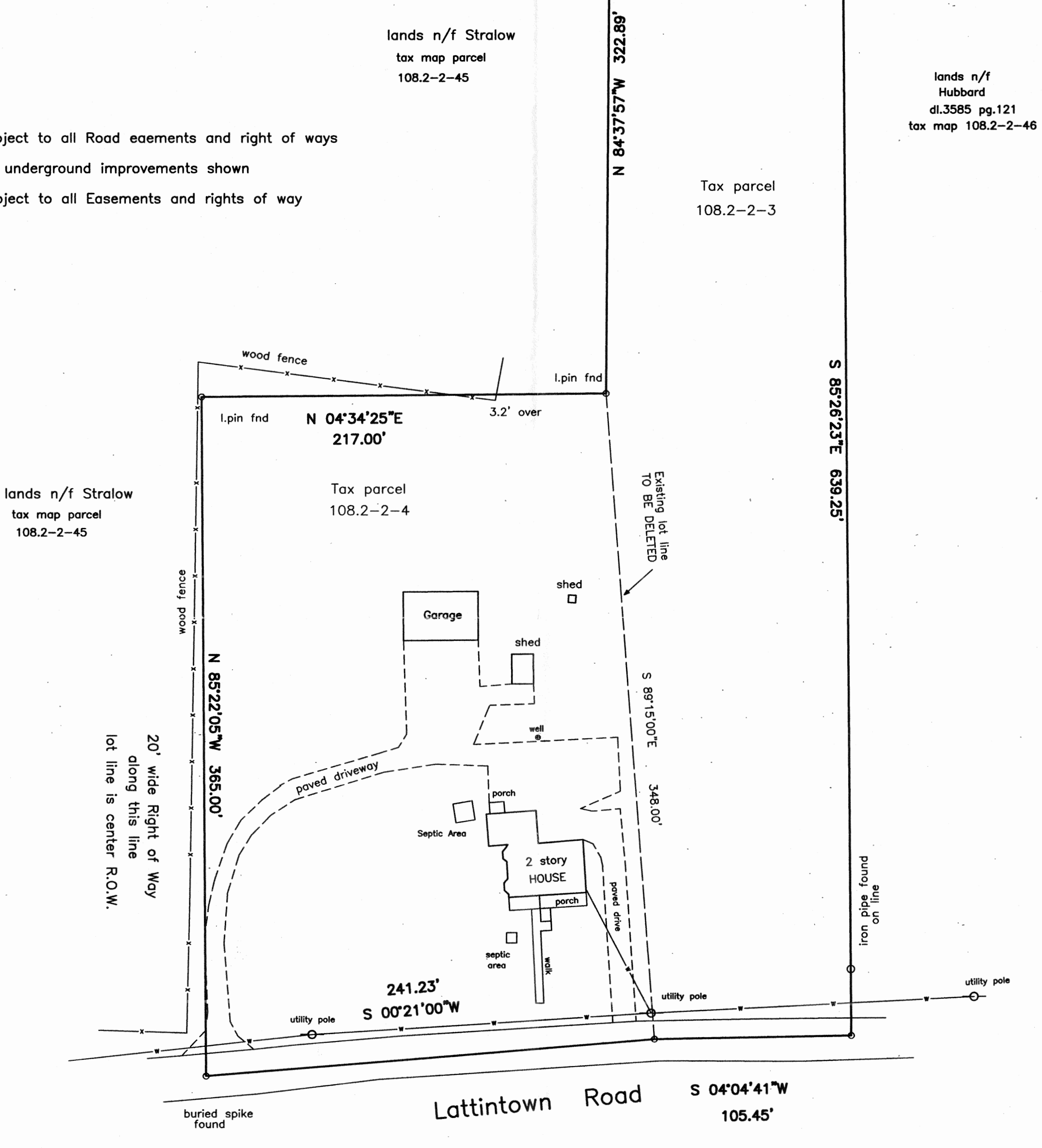
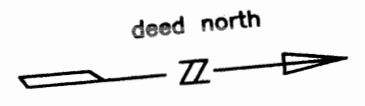

Lattintown Road S 04°04'41\"/>

Survey Map
 LOT CONSOLIDATION
 of lands for
BORSCHEL

Record Owner / Applicant
 Kenneth & Linda Borschel
 555 Lattintown Road
 Marlborough, N.Y. 12542

Town of Marlborough County of Ulster
 State of New York file # 16-175
 scale 1' = 50' dated: November 10, 2016
 Tax Map section 108.2 block 2 lot 4
 Tax Map section 108.2 block 2 lot 3

I hereby certify to:
 Kenneth Borschel
 Linda Borschel
 that this map is based
 upon a field survey

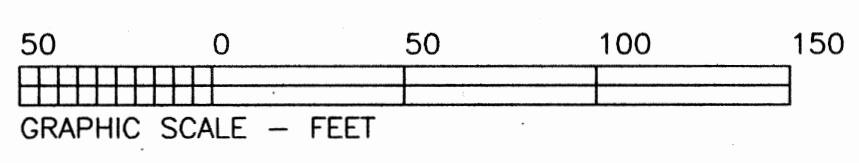

Unauthorized Alteration or Addition To
 This Map is A Violation of Sect. 7209(2)
 Of The New York State Education Law
 Copies Of This Map Not Having The
 Embossed Seal Of The Land Surveyor
 Shall Not Be Valid.
 Guarantees Or Certifications Are Not
 Transferable To Additional Institutions
 Or Subsequent Owners.

DANIEL J. O'BRIEN
 PROFESSIONAL LAND SURVEYOR
 239 MILLSBURG ROAD
 MIDDLETOWN, N.Y. 10940

 DANIEL J. O'BRIEN N.Y.S. LIC. #040620-1