

In accordance with Appendix B of the SWPPP Design Manual, the project qualifies (less than 5 acres of residential disturbance in a regulated MSA, the Town of Marlborough) to require only preparation of an Erosion and Sediment Control Plan as the SWPPP.

Silt fence, properly installed, will be utilized to control any sediments from construction to enter the live stream in the rear of the lot. A detail with installation instructions is on Sheet 3 of the plans.

A temporary construction entrance is to be put in Place as per the detail. A NYSDOT Highway Work Permit is required for the final drive entrance.

Other standard notes regarding erosion control are listed on Page 3 of the Plans.

SF - SILT FENCE LOCATION

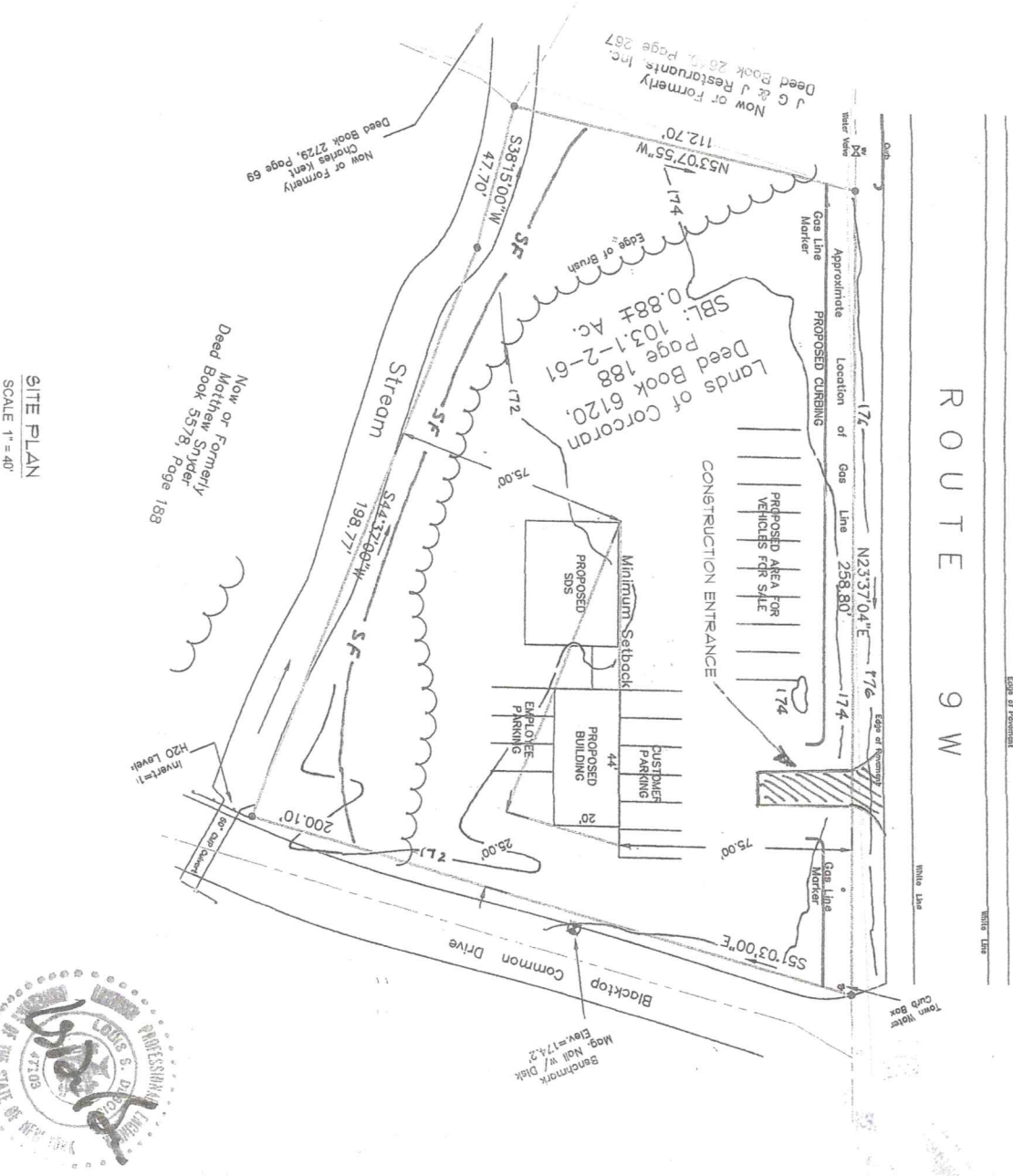

SITE PLAN  
SCALE 1" = 40'



<b>EROSION &amp; SEDIMENT CONTROL PLAN</b> <b>THOMAS CORCORAN</b> 1924 ROUTE 9W MILTON, NEW YORK TN OF MARLBORO 103.1-2-61	SCALE	LOUIS S. DUBOIS, P.E. 116 VINEYARD AVENUE HIGHLAND, NEW YORK (845) 691-2247 OFFICE (845) 691-6515 FAX (845) 224-7102 CELL louisdubois@optimum.net	DATE	10/5/2017	<b>2</b>
	DRAWN BY	LSD	REVISED		
	APPROVED	LSD	DRAWING	SITE PLAN	